

Reviewing the Plan for Solihull's Future

Solihull Local Plan Review

Draft Local Plan Supplementary Consultation: Amber Sites

January 2019

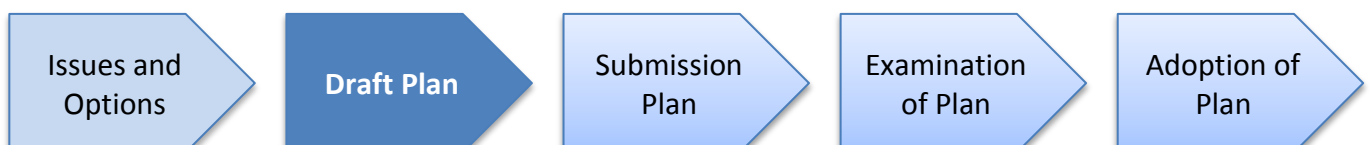

This page is left intentionally blank.

1. Introduction

1. The main supplementary consultation document sets out the approach to the omitted sites and indicates that the Council is particularly keen to receive comments on the amber sites that have not been included in the plan. Whilst all of the submitted sites have been published in a separate document, it was considered beneficial to provide a short document that contains just the amber sites for ease of reference.
2. The Site Selection chapter described the process the Council has undertaken to assess submitted sites; it explained:

“In carrying out this assessment it should be noted that of the sites that have not been included, some nevertheless performed better than others. As part of this supplementary consultation the Council believe it is useful to identify these ‘less harmful’ sites (that are shown as amber) so that residents and stakeholders are able to comment on their omission, and whether this is justified.”
3. The amber omitted sites that the Council is interested in receiving comments upon are detailed below under the settlement headings used in the main consultation document.
4. It should be noted that the plans included in this document show the extent of the site that those promoting the site believe is available, it is **not** necessarily indicating the extent of built development that the promoter may believe is appropriate.

2. Blythe & Shirley

Land r/o 575A to 587 Tanworth Lane, Cheswick Green (ref A1)

5. This is an amalgamation of the call for sites referenced 4, 78, 235 and 345. Sites 4, 78 and 235 were taken together and were assessed as site 1004 in the SHELAA. Development would take the form of a comprehensive backland development with an access onto Tanworth Lane likely to be formed by the demolition of one of the existing dwellings. As such development would take place to the rear of existing frontages and would not impact on the openness of the undeveloped Green Belt opposite the site.
6. For this development to come forward the washed over Green Belt status of Cheswick Green would need to be amended, the approach to which is described in the Green Belt chapter of this plan. The SHELAA identifies a capacity of 36 dwellings.

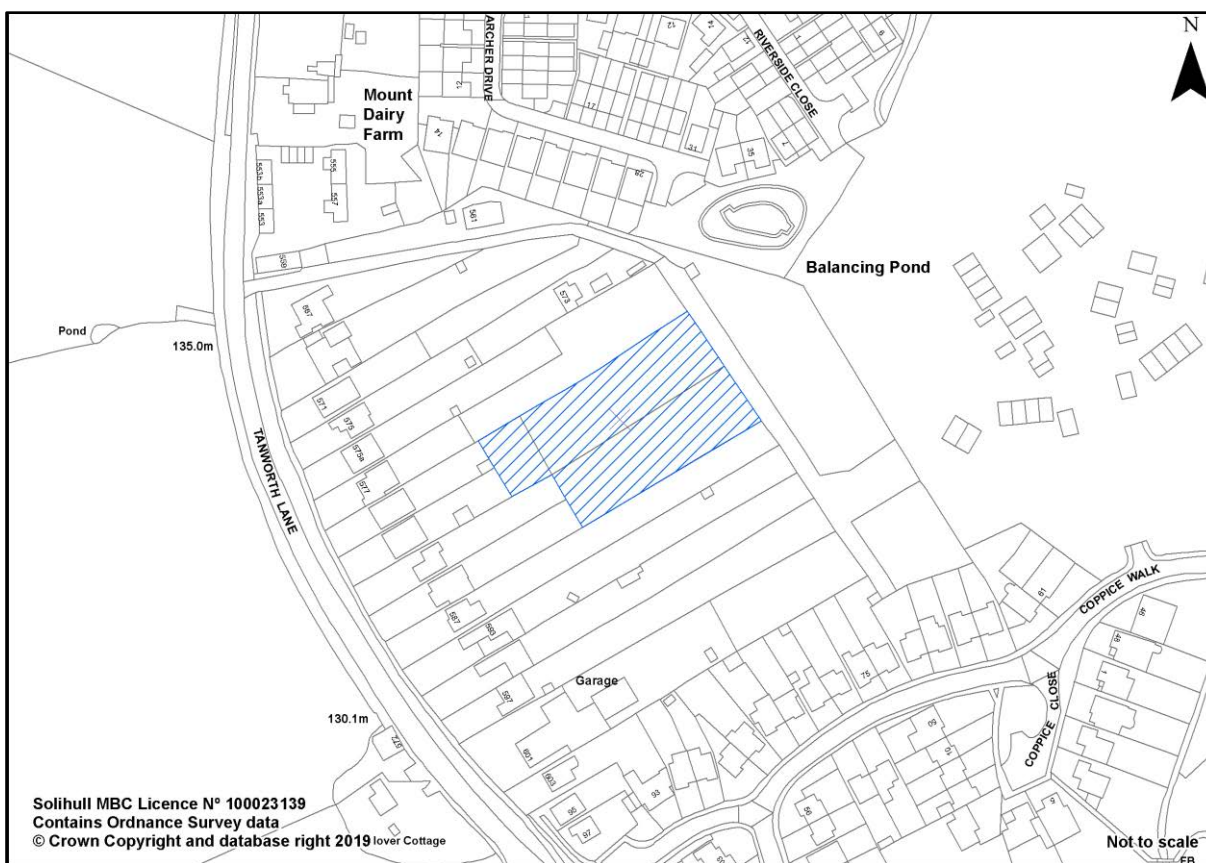

Call for sites reference 4

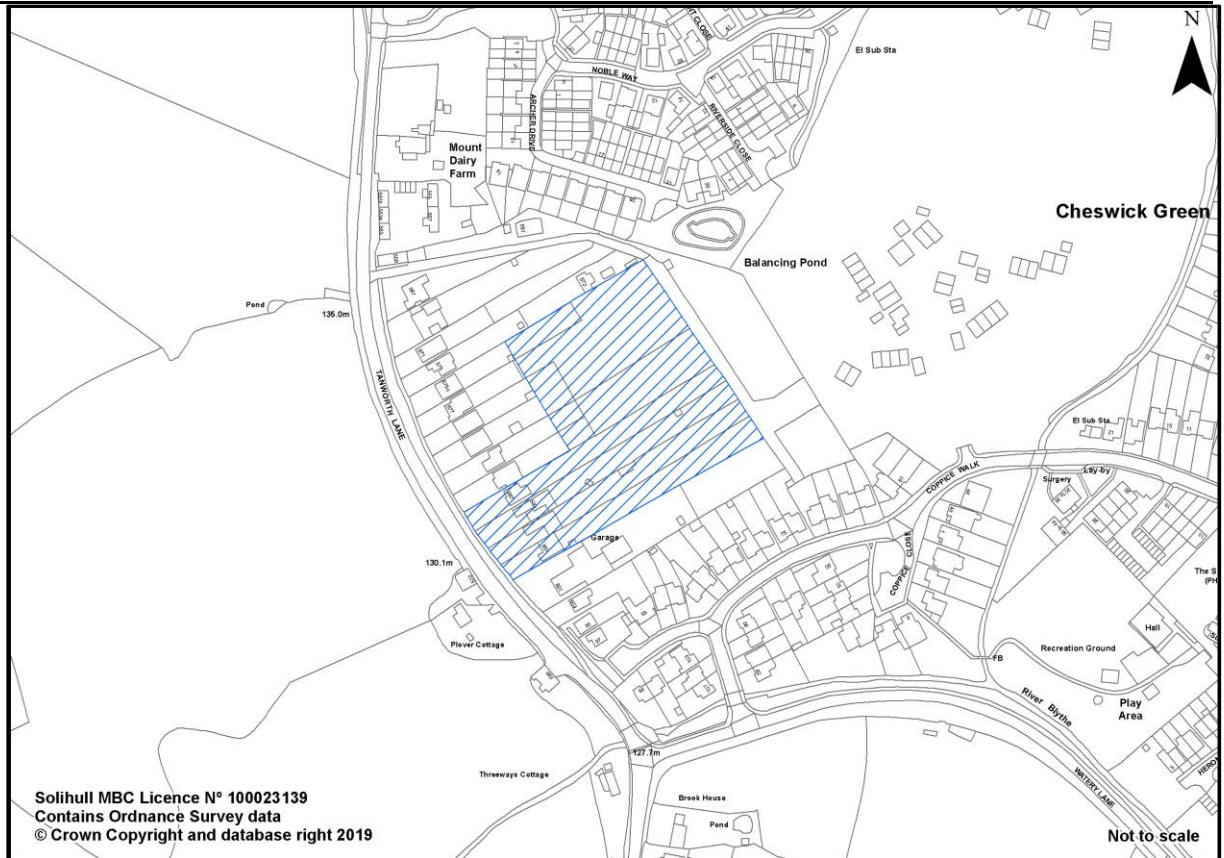

Call for sites reference 78

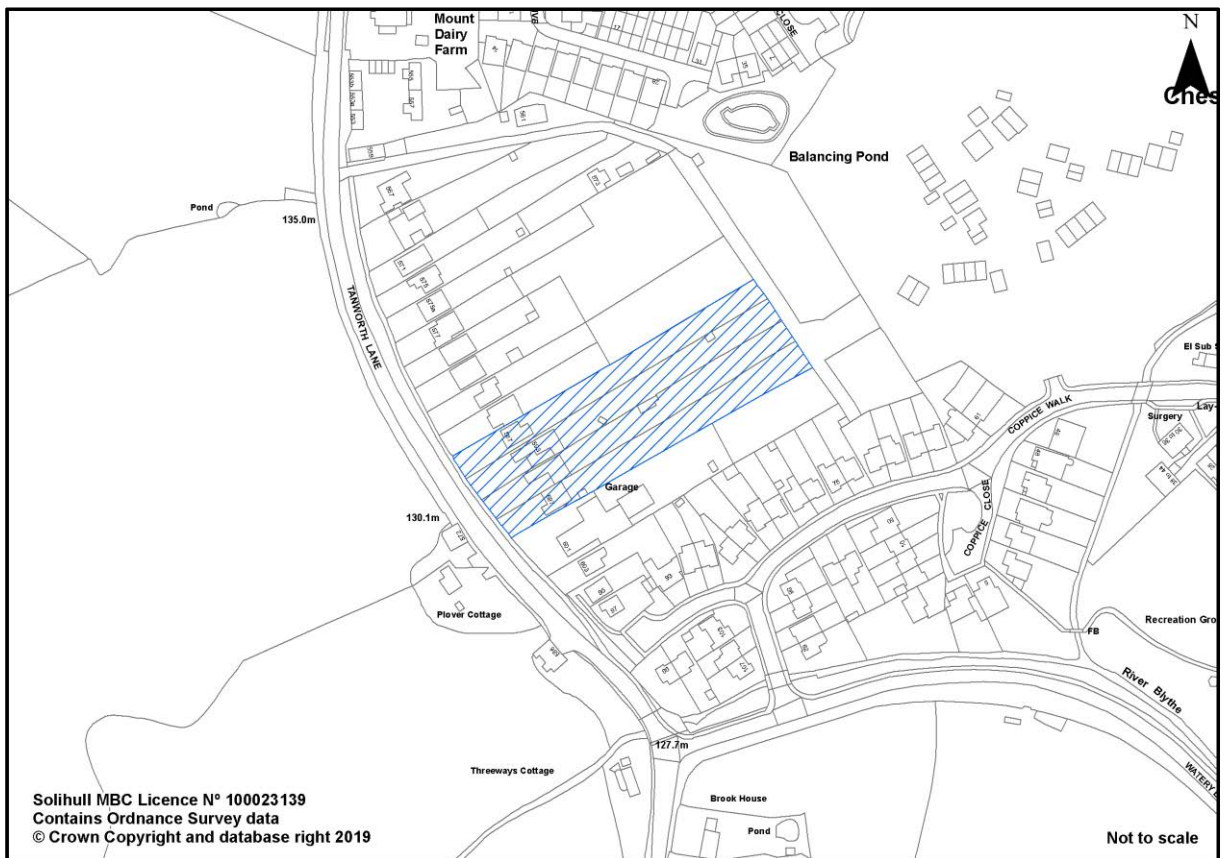

Call for Sites reference 235

Land at Mount Dairy Farm, Cheswick Green (ref A2)

- 7. This site sits just to the south of the main vehicular entrance on to Tanworth Lane from the new Cheswick Place development.
- 8. For this development to come forward the washed over Green Belt status of Cheswick Green would need to be amended, the approach to which is described in the Green Belt chapter of this plan. The SHELAA identifies a capacity of 10 dwellings.

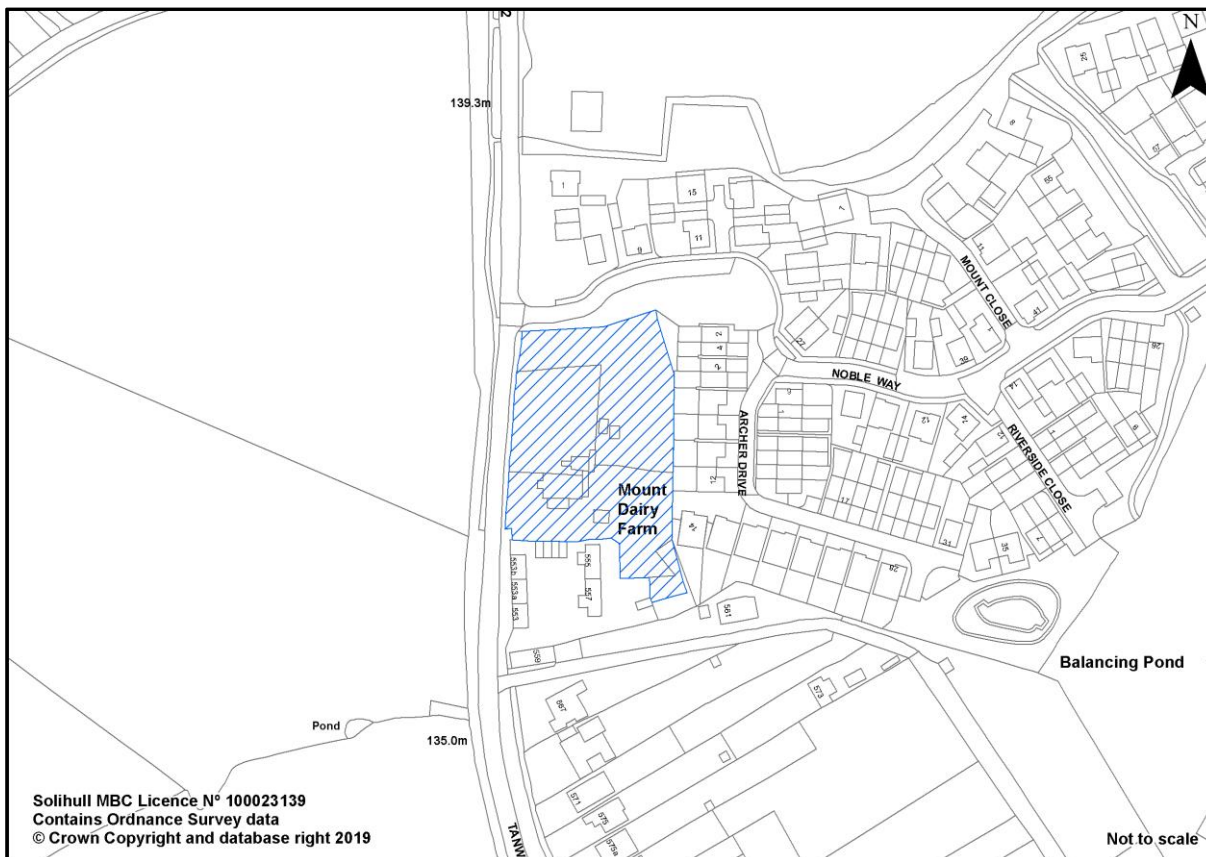

Call for Sites reference 100

Land r/o of 146 to 152 Tilehouse Lane, Whitlock's End, Tidbury Green (ref A3)

9. This is an amalgamation of the call for sites referenced 18, 74 and 116. Taken together they were assessed as site 1013 in the SHELAA. Development would take the form of a comprehensive backland development with an access onto Tilehouse Lane using the access used by the former storage use on the site. As such development would take place to the rear of existing frontages and would not impact on the openness of the wider undeveloped Green Belt. Part of the site is included on the Council's Brownfield Land Register under reference BLR/021.
10. The site has also been the subject of previous planning applications which were refused due to the Green Belt status of the land. It was noted at the time that a review of the status of the site ought to take place in the context of the Local Plan Review rather than via an ad hoc favourable determination of a planning application. For this development to come forward the washed over Green Belt status of Whitlock's End would need to be amended, the approach to which is described in the Green Belt chapter of this plan. The SHELAA identifies a capacity of 18 dwellings.

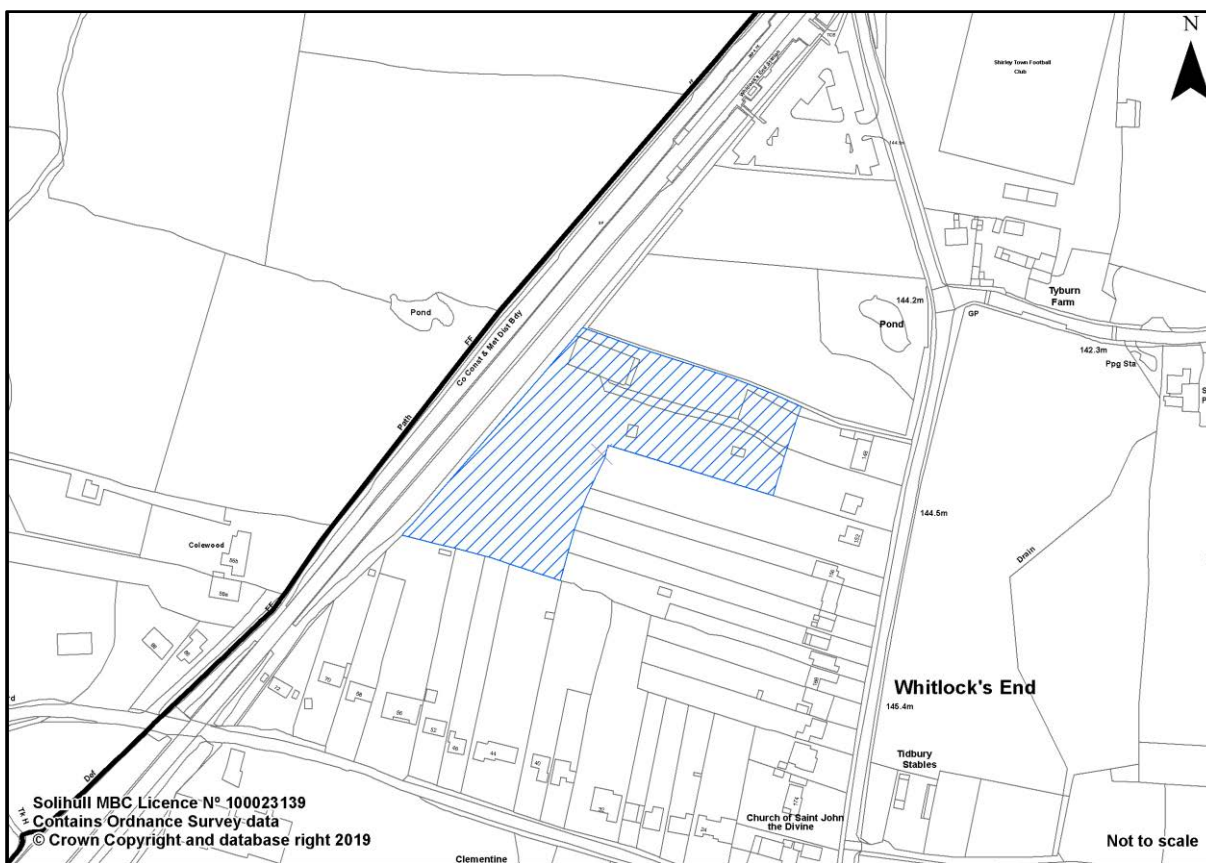

Call for sites reference 18

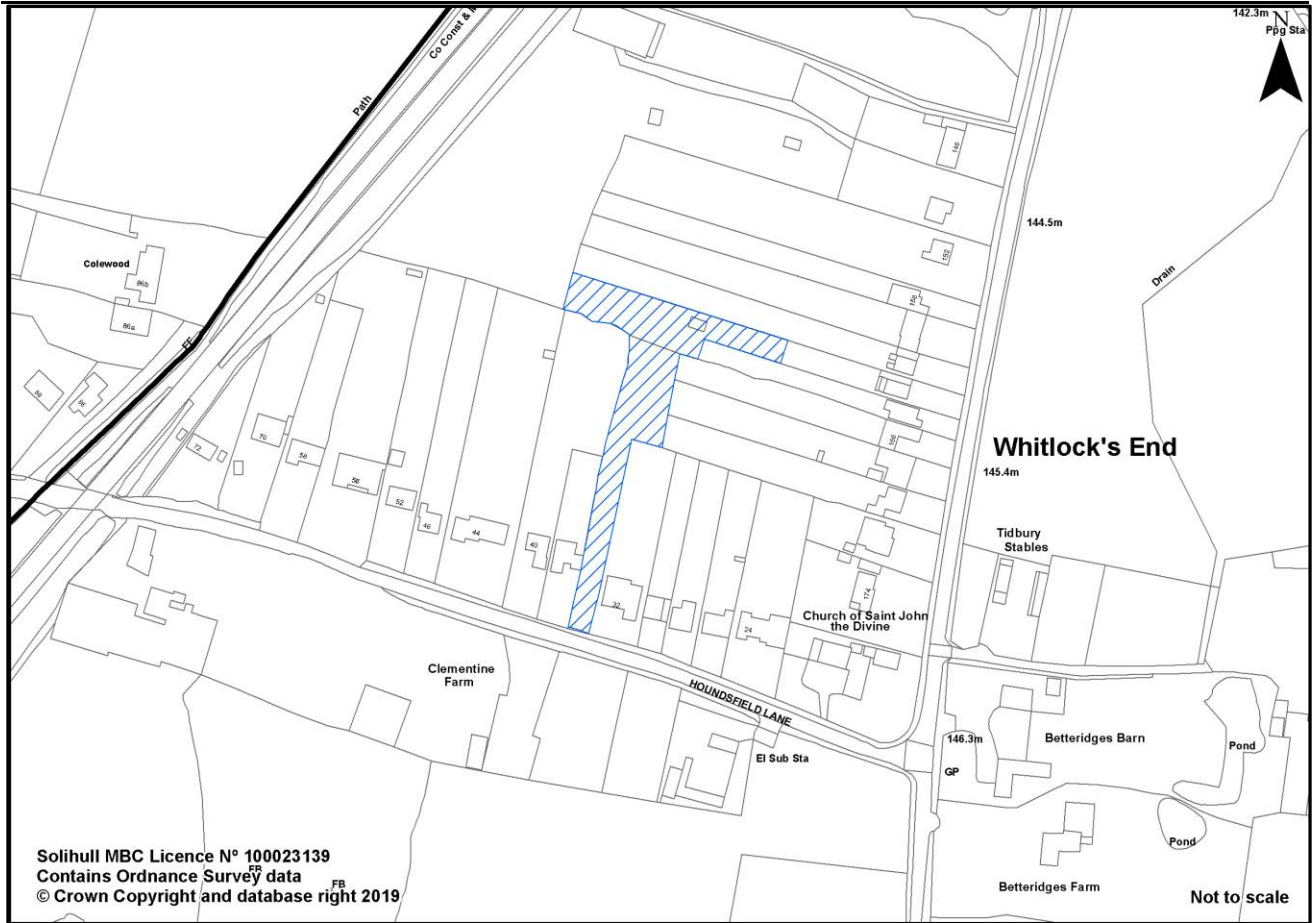

Call for sites reference 74

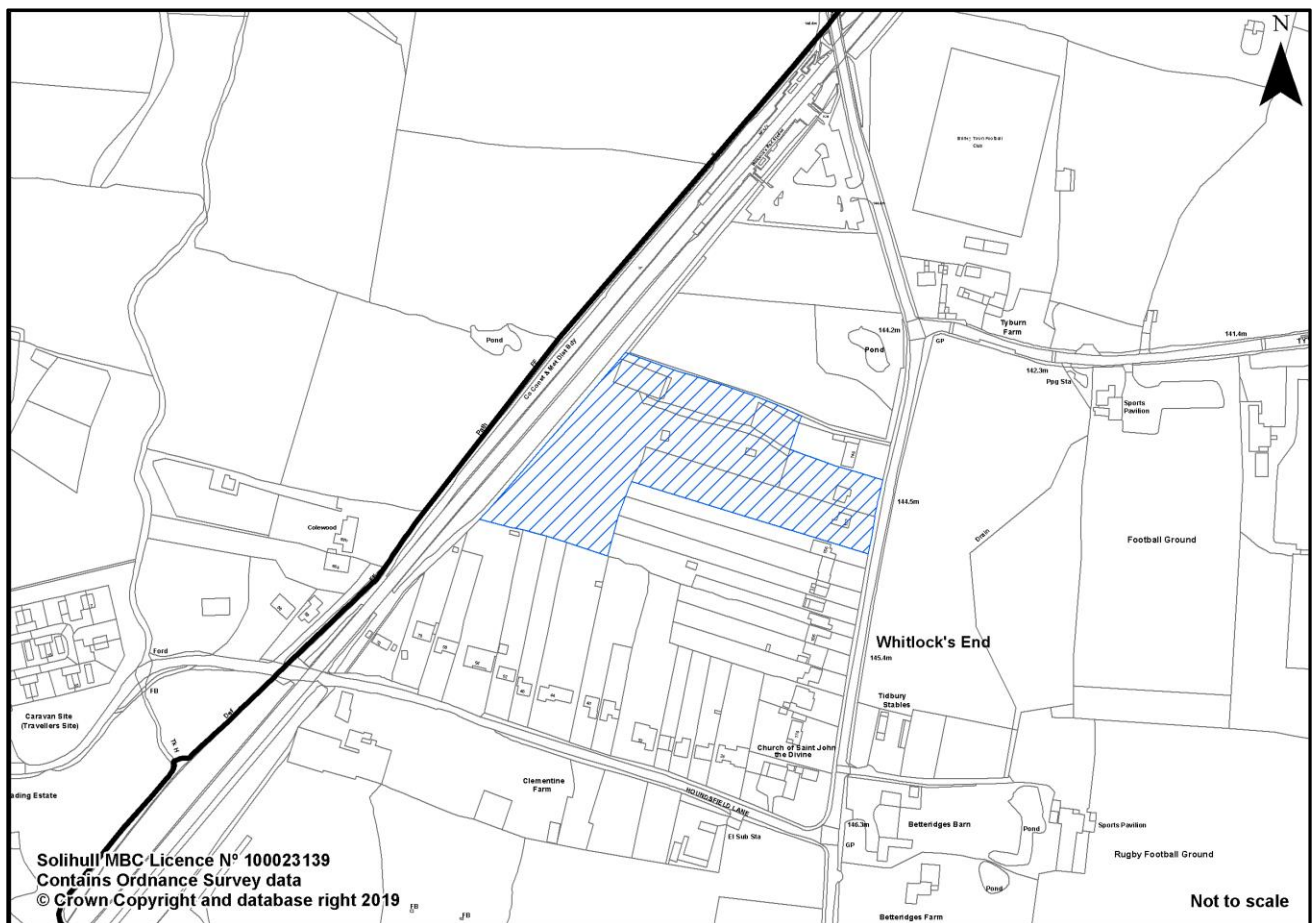

Call for sites reference 116

3. Knowle, Dorridge & Bentley Heath

Golden End Farm, Kenilworth Road, Knowle (ref A4)

- 11. This is site 59 in the call for sites/SHELAA. The site is located a short distance to the east of the centre of Knowle and is therefore in a very accessible location. It has not been included as a preferred site as it falls within a Green Belt parcel that scores very highly (overall score 11) and would result in the village encroaching via a projection into the open countryside to the east without any form of 'rounding off' that would be achieved by development elsewhere in the same parcel that forms part of DLP site 8. If this site had have been included as a preferred option, the new Green Belt boundary would be formed by Kixley Lane to the north, the canal to the east and Kenilworth Road to the south. The SHELAA identifies a capacity of 250 dwellings.

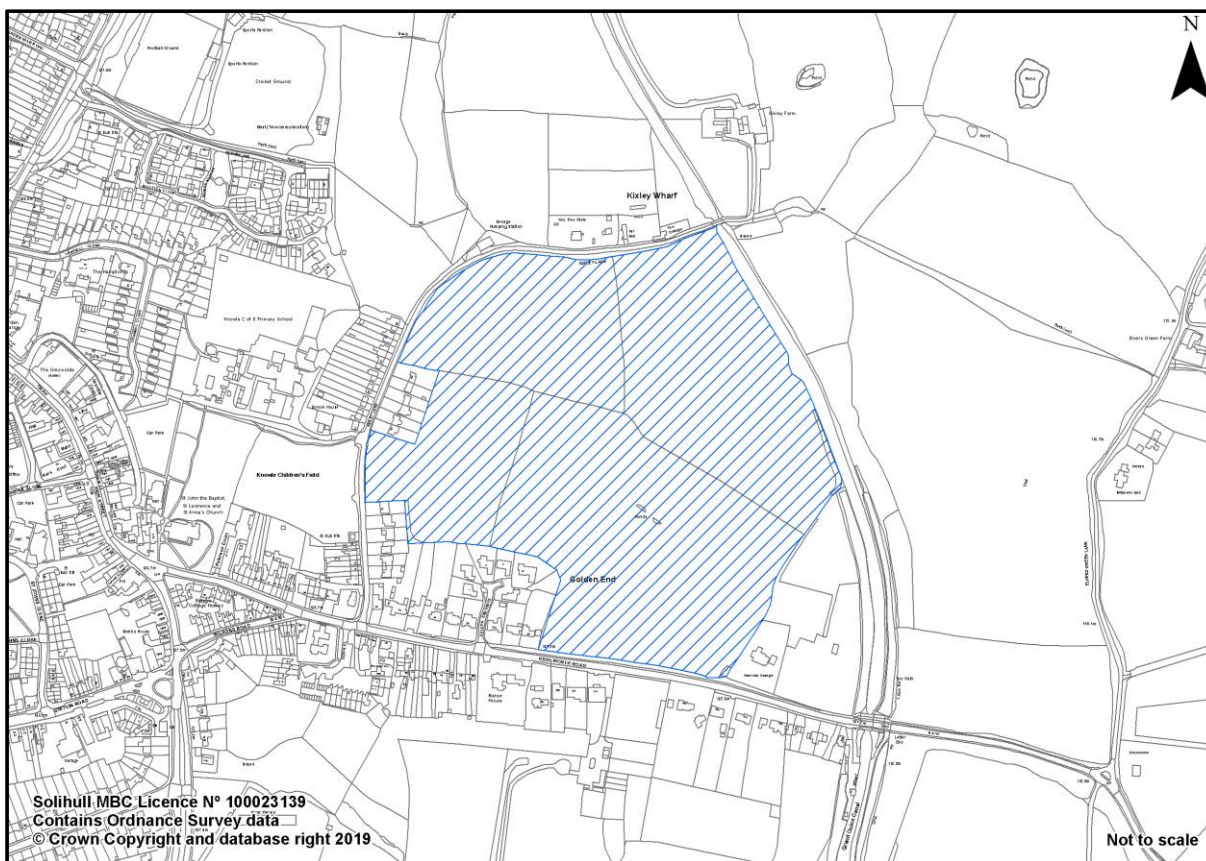

Call for sites reference 59

Land off Blue Lake Road, Dorridge (ref A5)

- 12. The original call for sites submission in this area was referenced 104 and included just the land immediately behind the frontage properties. Further submissions have now been made to include more land extending further eastwards which now includes land at the rear of properties fronting Grove Road and a parcel of land fronting Norton Green Lane. The extended site is referenced 413 under the call for sites schedule.
- 13. The site is located a short distance to the east of the centre of Dorridge. The site sits in a Green Belt parcel that is lower performing (overall score of 4) which is partly as a result of ribbon development that is already in existence. If this site had have been included as a preferred option, the new Green Belt boundary would be formed by Grove Road and Norton Green Lane. A vision document prepared by the site's promoters identifies a capacity of 340 dwellings over 9.7ha.

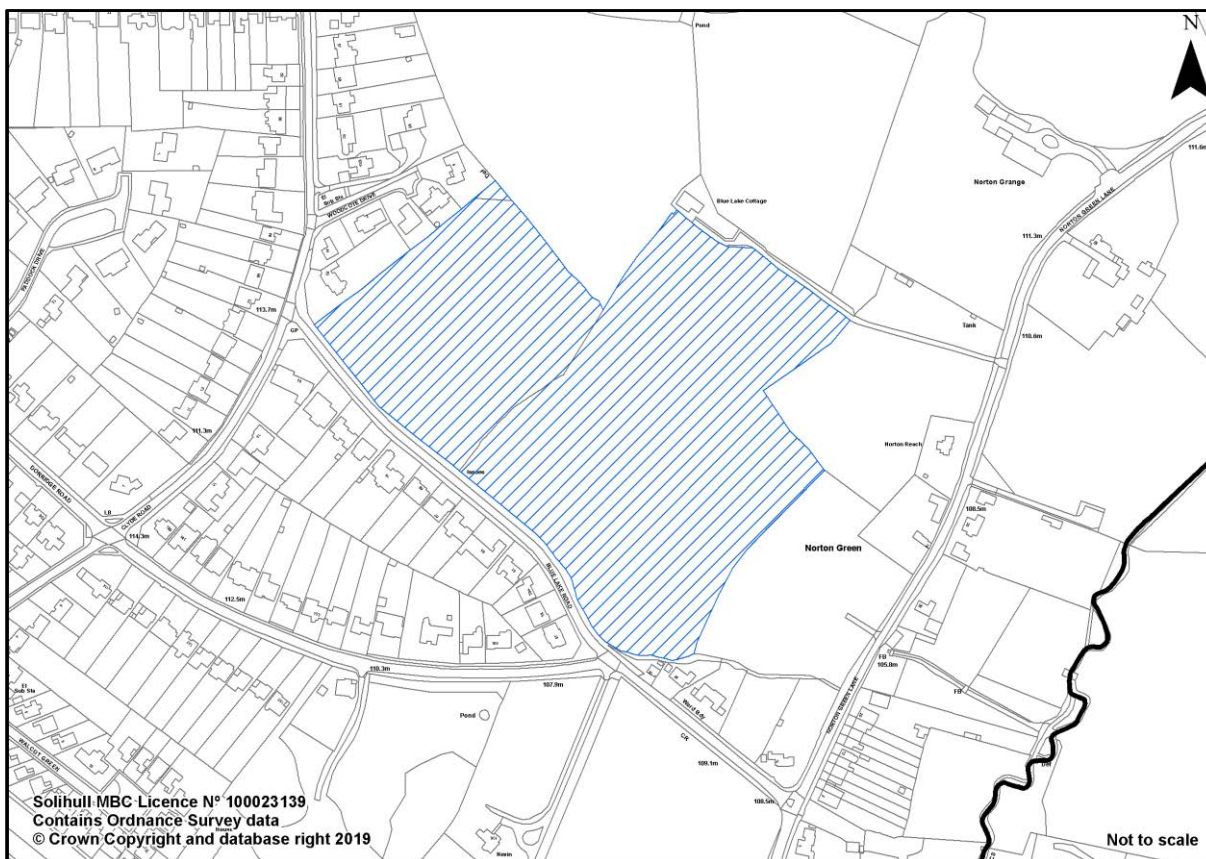

Call for sites reference 104

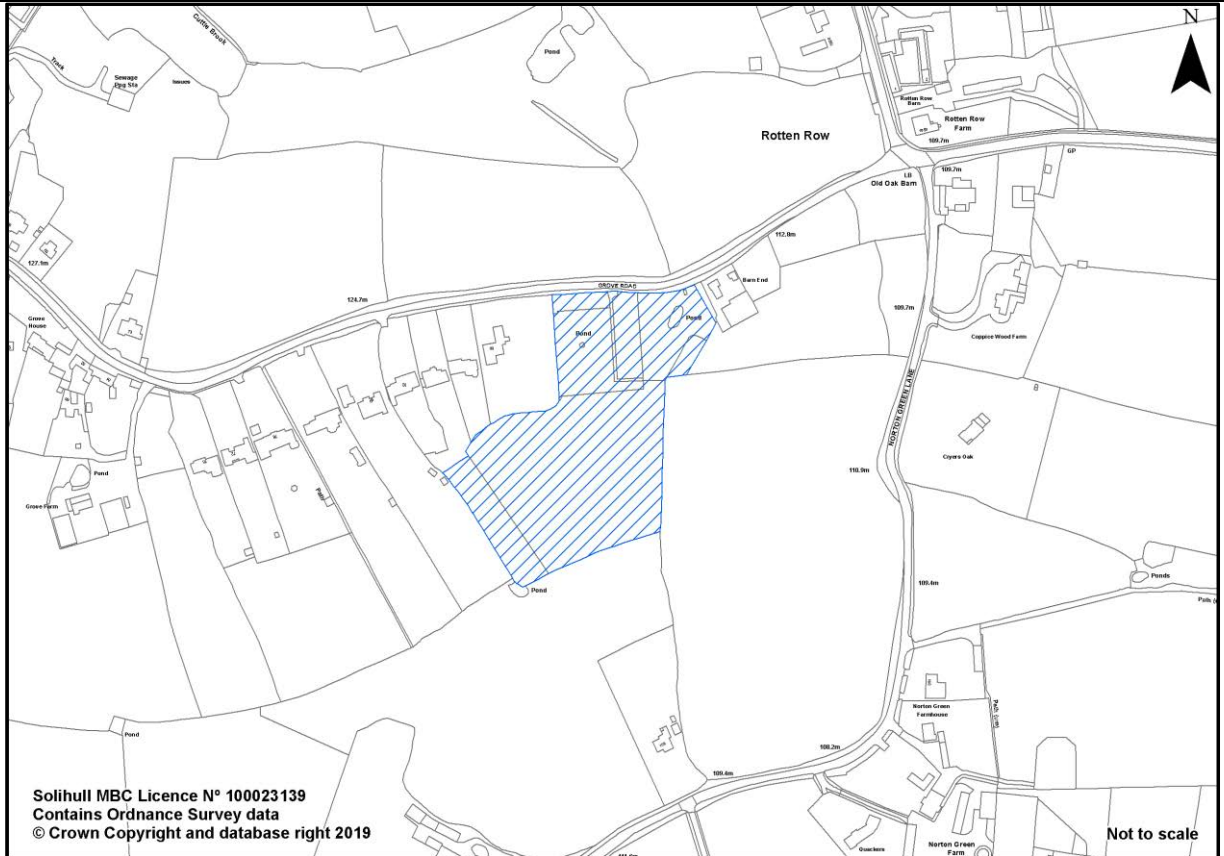

Call for sites reference 109

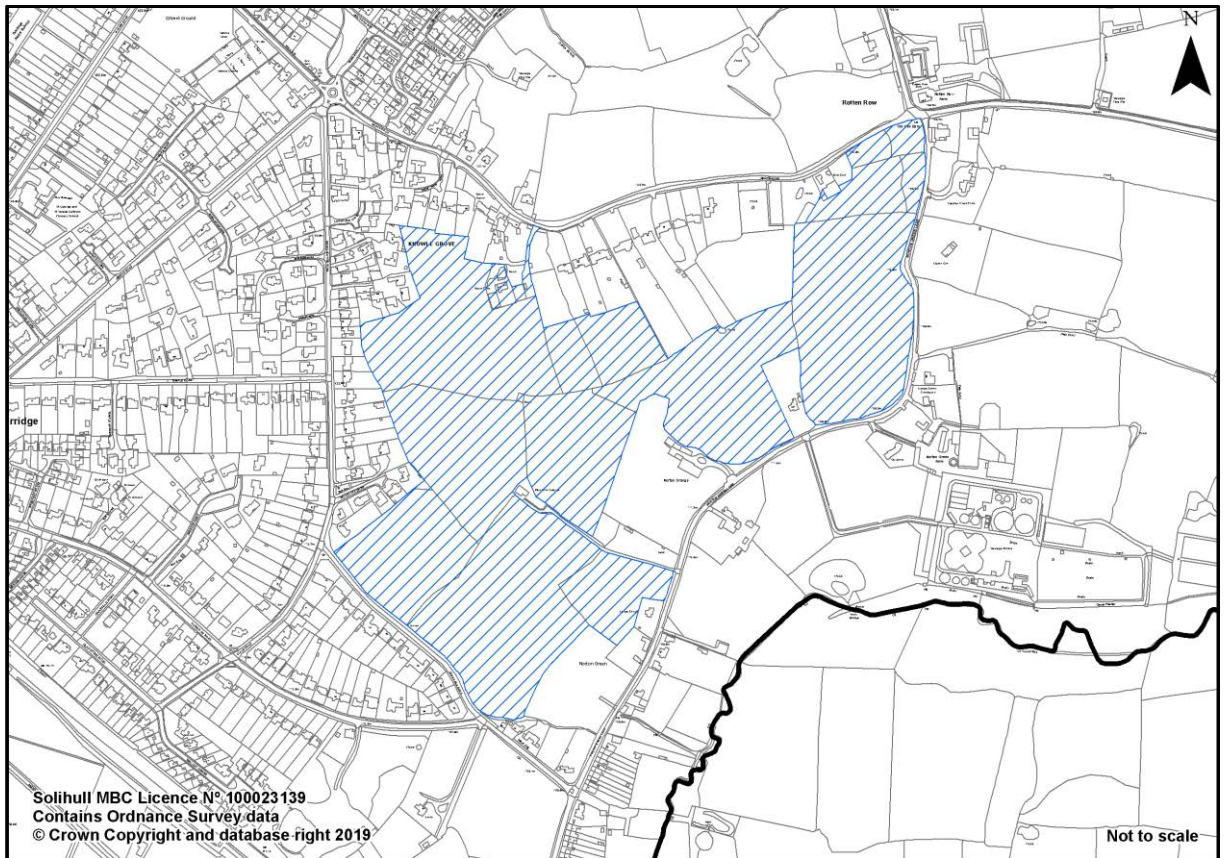

Call for sites reference 413

4. Solihull

Rowood Drive, Solihull (ref A6)

- 14. This is site 188 under the call for sites/SHELAA. Those promoting the site have indicated that until approximately 2011 it was used for 'little leagues football' and although Lode Heath School maintain the site they haven't used the facility since the early 1990's. Whilst the site is located in the urban area and would be well suited to residential development, the need for potential mitigation as a result of it's former use as playing fields remains to be established and it is hoped that as a result of the site being highlighted as an 'amber site' that this will enable its potential to be explored in more detail through this consultation. The SHELAA indicates that the site has a capacity of around 30 units.

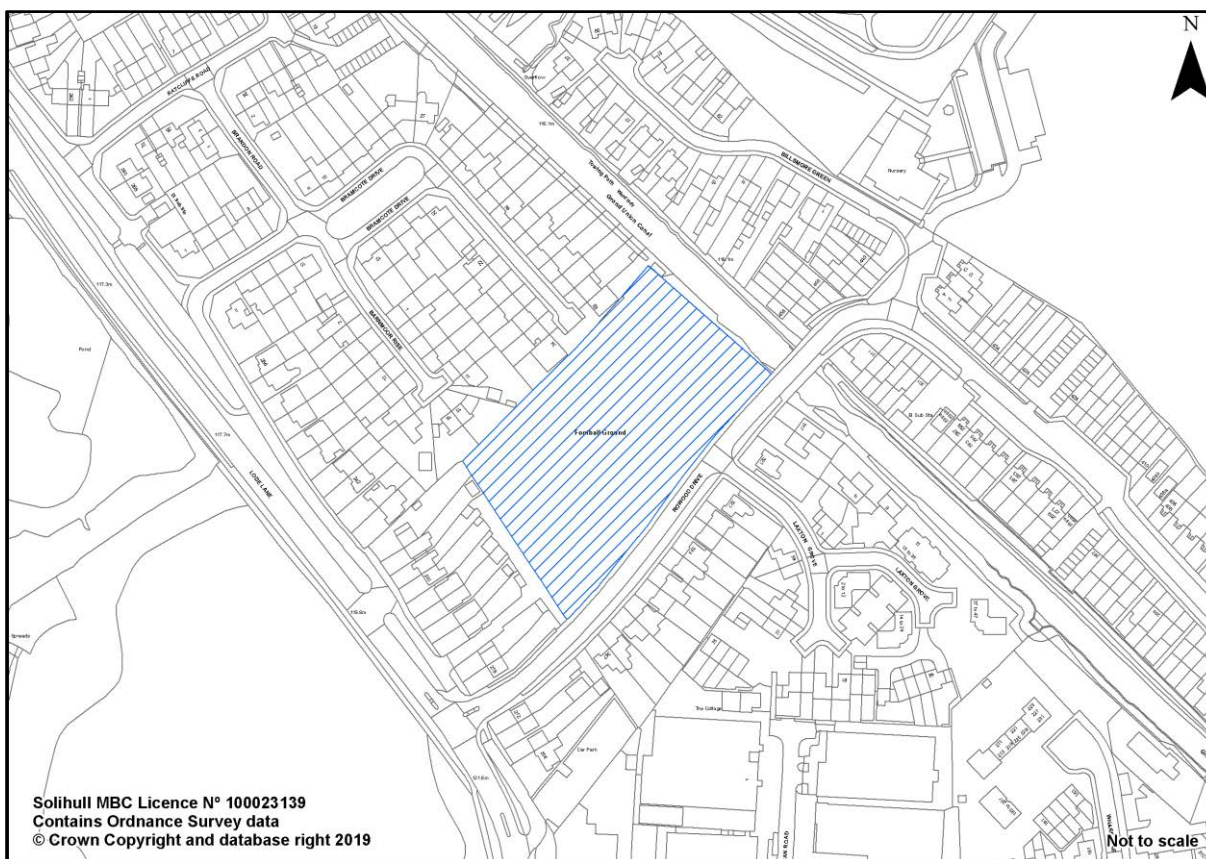

Call for sites reference 188

Land r/o 114 to 118 Widney Manor Road, Solihull (ref A7)

- 15. This site was assessed as site 134 in the SHELAA. Development would take the form of a comprehensive backland development with an access onto Widney Manor Road. As such development would take place to the rear of existing frontages and would not impact on the openness of the undeveloped Green Belt opposite the site. For this development to come forward the washed over Green Belt status of this area would need to be amended, the approach to which is described in the Green Belt chapter of this plan. The SHELAA identifies a capacity of 22 dwellings.

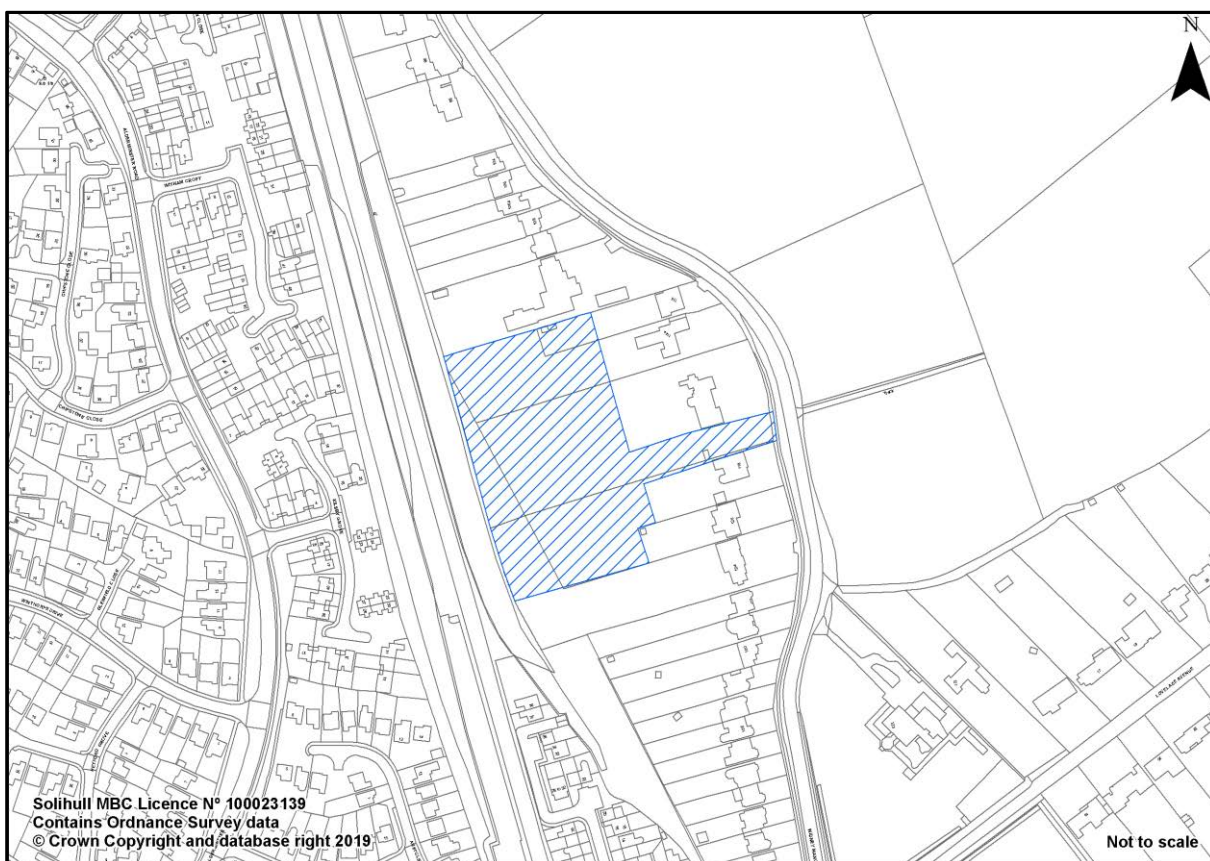

Call for sites reference 134

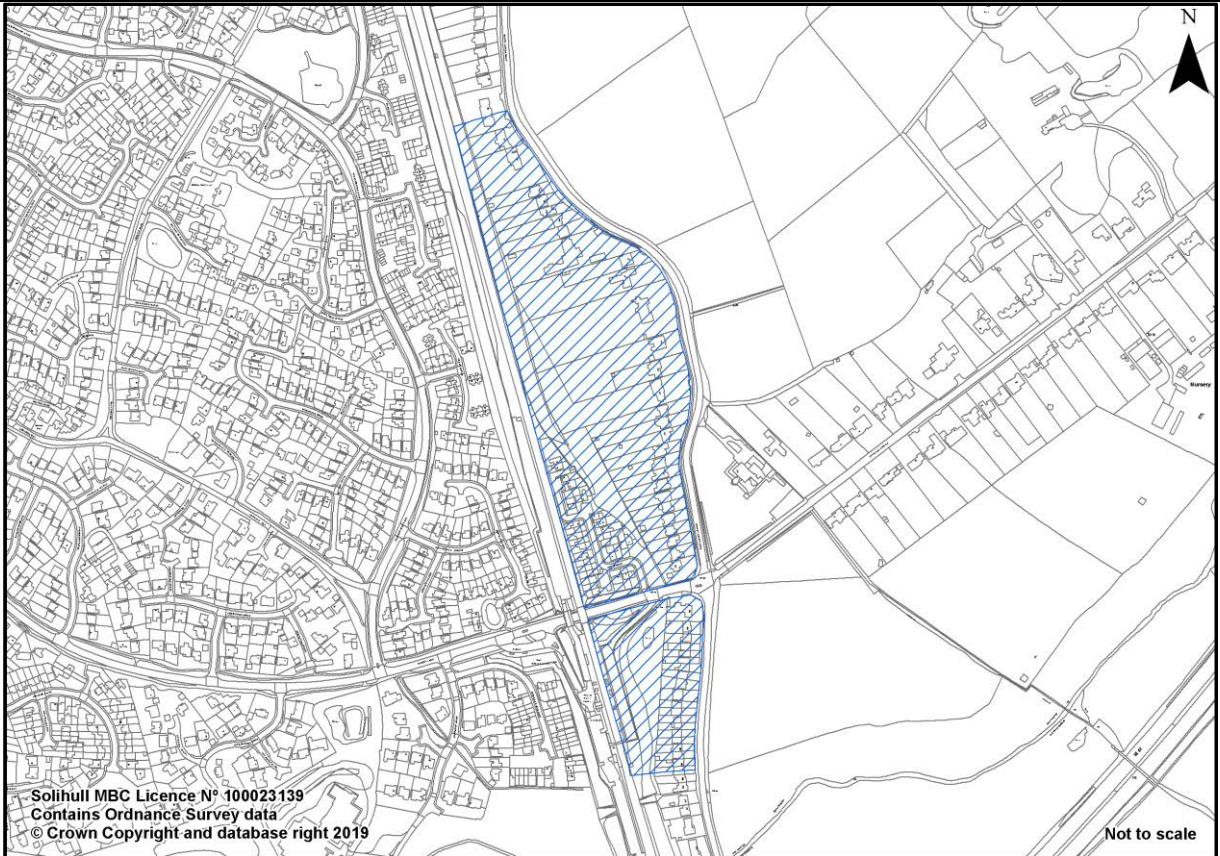

Call for sites reference 205

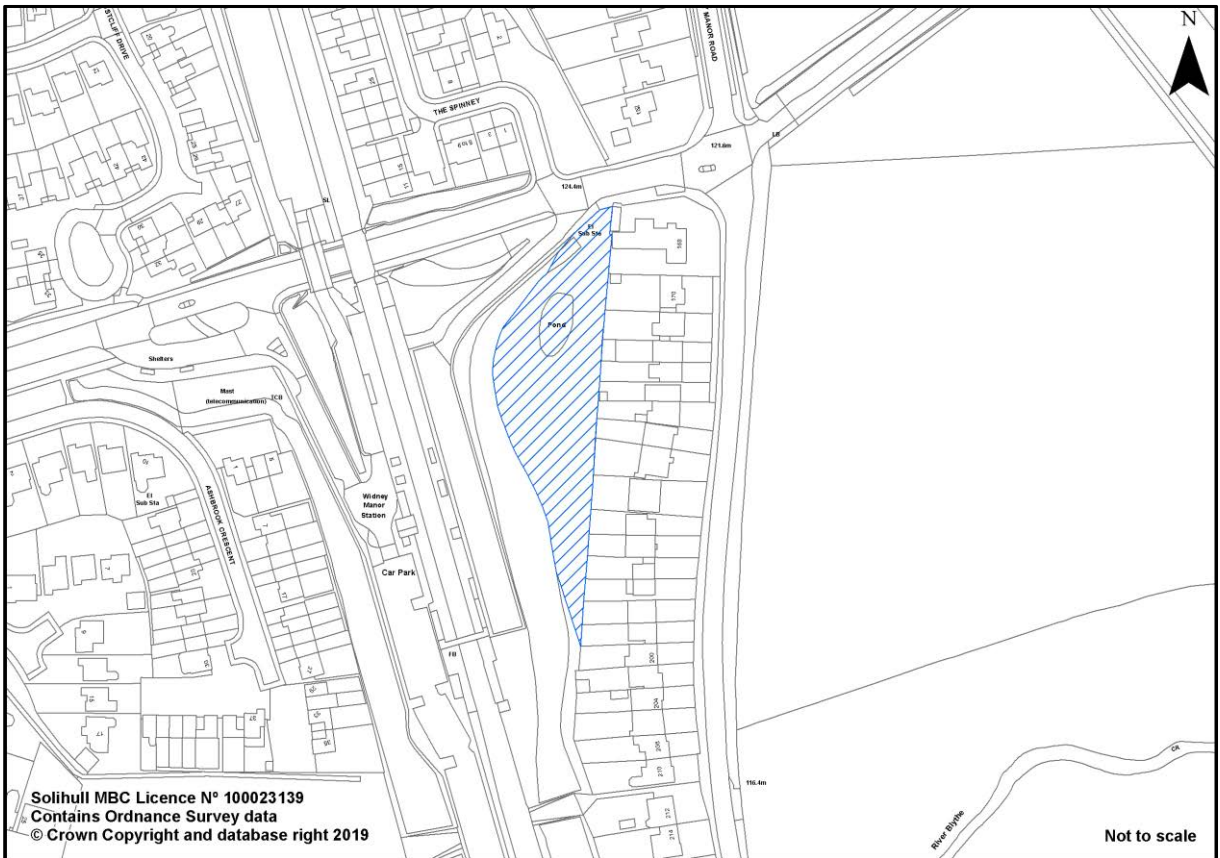

Call for sites reference 308

This page is left intentionally blank

This page is left intentionally blank

**Policy & Delivery
Managed Growth and Communities Directorate
Solihull MBC
Council House
Manor Square
Solihull
B91 3QB**

Email: psp@solihull.gov.uk

Tel: (0121) 704 6393

Web site: www.solihull.gov.uk/lpr

**Online portal for responding to consultation:
<http://solihull.jdi-consult.net/localplan/>**