

SOLIHULL METROPOLITAN BOROUGH COUNCIL
DEFINITIVE MAP AND STATEMENT

APPLICATION FOR DEFINITIVE MAP MODIFICATION ORDERS

WILDLIFE AND COUNTRYSIDE ACT 1981

To: Rights of Way Officer, Traffic Management, Highway Services, Places Directorate, Solihull MBC, The Council House, Solihull, West Midlands, B91 3QT.

I/We PETER ROANEY EARLE WELBY-EUCAARA (name of applicants)

of 27 MILCOTE ROAD
SOLIHULL
WEST MIDLANDS
B91 1JN. (address of applicants)

hereby apply for an order under section 53(2) of the Wildlife and Countryside Act 1981 modifying the definitive map and statement for the area by;

Re-registering the path at Barley Green as a Right of Way.

and shown on the map annexed here to.

I / We attach copies of the documentary evidence (including statements of witnesses) set out overleaf, in support of this application.

Signed P.R. Welby

Dated 23 October 2014

[on behalf of the Residents of Milcote Rd
The Crescent, Ashleigh Road and Solihull Hall Road.]

Delete any words in square brackets that do not apply

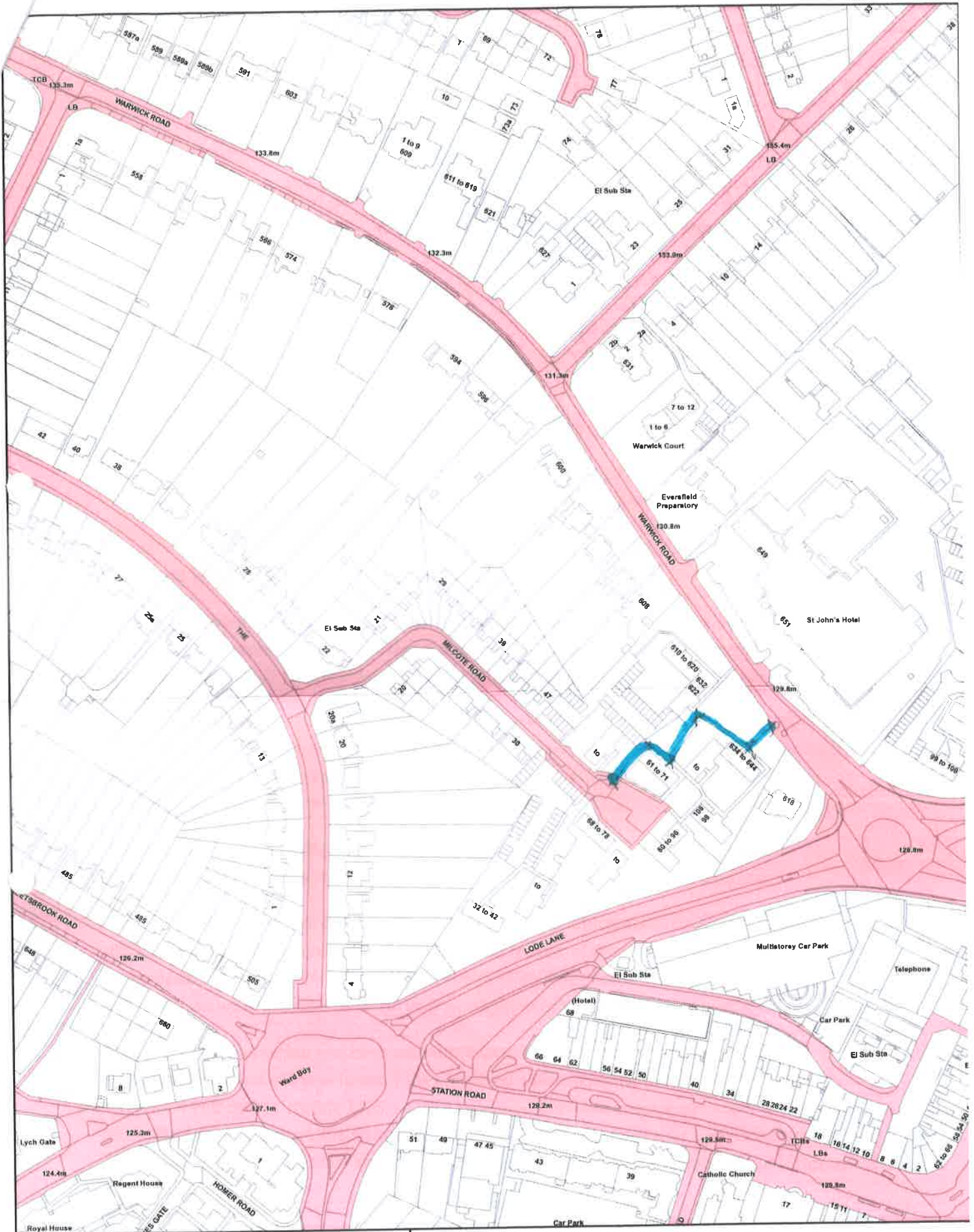

Plan showing Milcote Road, Solihull



Plan Scale: 1:2,500
Date: 28/10/2014



Metropolitan Borough of Solihull
PO Box 18
Council House
Solihull
West Midlands
B91 9QS

This is not the Definitive Map but a working copy. While every effort has been made to ensure the accuracy of the data presented, we cannot guarantee that the data will always be accurate and complete. The data is intended to be viewed at a scale of 1:2,500 or smaller. Produced from Ordnance Survey 1:1250 mapping with permission of Her Majesty's Stationery Office © Crown copyright Licence No. LA100023139 (2007). Unauthorised reproduction infringes Crown Copyright and may